

BOOK 607 PAGE 367

THE STATE OF SOUTH CAROLINA,  
COUNTY OF GREENVILLE

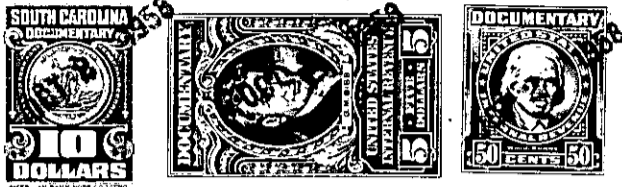

KNOW ALL MEN BY THESE PRESENTS, That I, Connie Keason

in the State aforesaid, in consideration of the sum of Four Thousand Five hundred  
five and no/100-----Dollars

to \_\_\_\_\_ in hand paid at and before the sealing of these presents  
by South Carolina State Highway Department

(the receipt whereof is hereby acknowledged), have granted, bargained, sold and released, and by  
these presents do grant, bargain, sell and release unto the said South Carolina State  
Highway Department, its successors and assigns forever

all that piece, parcel or lot of land in Gantt Township, Greenville

County, State of South Carolina known as lot No. 9 on plat made by S. C. Moon  
and C. S. Hall & Co., Georgia, and containing about one quarter of  
an acre, more or less. Bounded by Connie Keason and R. S. Blrod and  
the Bruce Road. Plat recorded in Plat Book J at pages 52 and 53.

BEGINNING at an iron pin on the Bruce Road on the corner of the  
Keason lot, running S. 25-2/5 E. on the Bruce Road to an iron pin  
50 feet, thence in a Northern direction 17 1/4 feet to an iron pin  
thence in a Northwestward direction to an iron pin on corner of  
Keason lot, thence 31-1/4 E. 17 1/4 feet to the beginning corner and  
known as lot No. 9.

ALSO

All that certain piece, parcel or tract of land situate, lying and  
being on the Bruce Road, leading from the White Horse Road about  
four and one half miles Southeast of Greenville, near Gantt Station,  
in Gantt Township, Greenville County, State of South Carolina, known  
as lot No. 8 on plat made by S. C. Moon and C. S. Hall & Co., Georgia,  
and containing one quarter of an acre, more or less, bounded by  
J. G. Granter, C. O. Terry, and the Bruce Road. Plat recorded in  
Plat Book J at pages 52 and 53.

BEGINNING at an iron pin on the Bruce Road, on the corner of the  
Granter lot; running S. 25-2/5 E. on the Bruce Road to an iron pin  
50 feet, thence in a Northern direction 17 1/4 feet to an iron pin,  
thence in a Northwestward direction to an iron pin on corner of  
Granter lot; thence 31-1/4 E. 17 1/4 feet to the beginning corner and  
known as lot No. 8.

ALSO

All that piece, parcel or lot of land in Gantt Township, Greenville  
County, State of South Carolina on the North side of Bruce Road, and